

S.1/2 Sec.14, T.2N.,R.6E., S.B.B.&M.

Morongo Unified
Tax Rate Area
94029

0630-29

THIS MAP IS FOR THE PURPOSE
OF AD VALOREM TAXATION ONLY.

DeedLand.com
760.527.4842

Landers, 92285

**Low Road
5 Acre Parcel
0630-292-21**

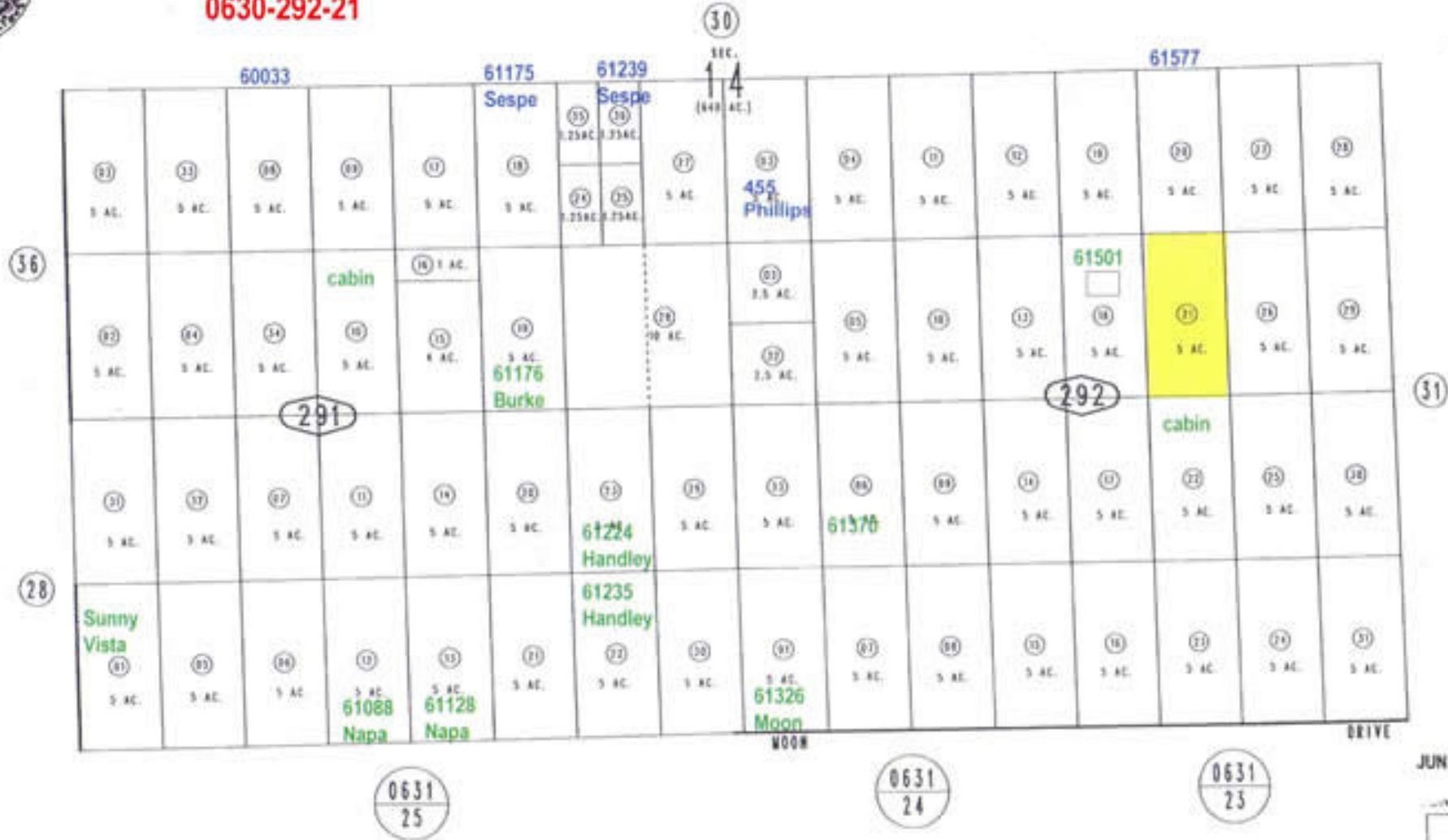

**Please Note: Addresses on this map have not been
verified.**

Assessor's Map
Book 0630 Page 29
San Bernardino County

JUN 07 2005
REVISED